



FOUNDATION
IMPLANT
TRAINING

Modern Implant Solutions: Immediate Placement & Custom Healing Techniques for Predictable Outcomes

15.25 CE

Immediates

Restorative

Socket Sealing

Tissue Management



Jake Wolf
DDS



Jeremy Sant
DDS, DABO/ID, FFAID, FAGD



R.J. Guideng
DMD, DABO/ID, FFAID, AFAAID



Roy Burkhalter
DDS

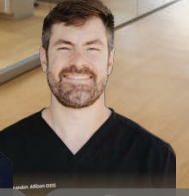

Brandon Allison
DDS

August 7 - 8, 2026 | Friday - Saturday

MINEC America Education Center
909 Lake Carolyn Pkwy Suite 1800B, Irving, TX 75039, USA



COURSE DESCRIPTION

Transform your implant practice with advanced surgical confidence and predictable results. This immersive course empowers clinicians to utilize immediate implant placement, capitalizing on existing bone for stability and custom healing abutments to preserve tissue shape and volume. Learn to navigate compromised or challenging sites with cutting-edge techniques, including tissue grafting and innovative implant designs, unlocking new possibilities for patient care. Through hands-on training and expert guidance, you'll gain the skills and confidence to expand your treatment options, achieve esthetic outcomes, and elevate your practice to a higher level of implant excellence.

COURSE OBJECTIVE

By the end of the course, clinicians will be able to:

- Apply immediate implant placement techniques to maximize bone availability and anatomy.
- Utilize socket-sealing components and custom healing abutments to preserve tissue volume and contour.
- Assess and treat compromised or challenging implant sites with confidence.
- Perform tissue grafting procedures to optimize esthetic and functional outcomes.
- Select and apply advanced implant designs for predictable healing.
- Integrate restorative techniques through design and polishing protocols to improve patient outcomes and long-term stability.

TARGET AUDIENCE

Novice and intermediate implant providers

COURSE DETAILS

Education Method: Lecture & Participation

6.25 CE	690- Implants (Lecture)
5 CE	690 - Implants (Participation)
1 CE	610 - Fixed Prosthodontics (Lecture)
1 CE	610 - Fixed Prosthodontics (Participation)
2 CE	490 - Periodontics (Participation)

CE Credit Hours: 15.25

Max Participants : 24

TUITION

\$3,500 | Regular

\$2,999 | Early Bird (For the first 10 participants)

Cancellation Policy: Cancellations made within 30 days of the course will receive a 50% refund, allowing you flexibility while helping us manage course logistics and materials. Please submit all cancellation requests in writing via email to info@foundationimplanttraining.com. Refunds will be processed within 14 business days of confirmation.

REGISTRATION

www.minecamerica.com

REGISTER NOW



| ABOUT THE PRESENTERS



Jake Wolf DDS

Dr. Jake Wolf is a general dentist based in Las Cruces, NM, where he provides comprehensive care with a strong focus on implants, endodontics, autologous growth factors, and digital dentistry. A 2014 graduate of UMKC School of Dentistry, he has been placing and restoring implants and teaching implant dentistry for years bringing art to his procedures. He is a board member of MINEC America and a member of both the American Academy of Implant Dentistry and International Academy of Dental Implantology. Dr. Wolf integrates advanced technologies like CBCT, facial scanning, Cerec, Exocad, 3D printing, and photogrammetry to streamline every phase of implant care with a literature based plan. He completes over 150 hours of continuing education annually, leads a local implant mentor group in New Mexico, and advises several dental education platforms. Outside of dentistry, he enjoys mountain biking, rock climbing, snowboarding, and spending time with his wife and their two dogs.



Jeremy Sant DDS

Dr. Jeremy Sant earned his DDS from the University at Buffalo in 2016 and currently serves as the Clinic Director for the A.T. Still Arizona School of Dentistry and Oral Health's AEGD Residency program. With a strong commitment to clinical excellence, Dr. Sant is passionate about advancing the field of implantology through education and mentorship. His training programs emphasize evidence-based techniques and hands-on experience to empower the next generation of implant dentists. He holds prestigious credentials as a Diplomate of the American Board of Oral Implantology, a Fellow of the American Academy of Implant Dentistry, and a Fellow of the Academy of General Dentistry. Dr. Sant is also an active leader in the field, serving on the AAID's Western District Leadership Committee and the Board of Directors for the AAID Foundation. He is married to a lovely wife and is a proud father of five kids and a dog. Outside of dentistry, he enjoys playing sports, reading, and going on road trips with his family.



Roy Burkhalter DDS

Dr. Roy Burkhalter grew up in Rome, Georgia. He graduated high school in 2006 and joined the Army. He served 15 months in Iraq and on return was stationed in Kansas where he served the remainder of his military career. After finishing active duty, he attended Kansas State University and earned a Bachelors in Nutritional Science. He then attended the University of Nebraska Medical Center for dental school receiving his D.D.S. Dr. Burkhalter went on to complete an Oral Surgery Fellowship at UNMC where he learned advanced Oral Surgery procedures, which include implants, bone grafting, IV moderate sedation, and biopsy services. Dr. Burkhalter is a member of the American Academy of Implant Dentistry, American Academy of General Dentistry, and the Iowa Dental Association. He is an adjunct instructor for UNMC dental college.



R.J. Guideng DABOI/ID, FAAID, AFAAID, DMD

Dr. R.J. Guideng graduated from the UNLV School of Dental Medicine in 2010 and has been practicing implant dentistry since 2014. With over a decade of experience teaching implant education, he's passionate about helping dentists grow confident, competent, and addicted to implant surgery. In addition to private practice, he serves as faculty at the Roseman AEGD residency program, where he teaches residents in advanced implant techniques. Dr. Guideng is a Diplomate of the American Board of Oral Implantology, and both a Fellow and Associate Fellow of the American Academy of Implant Dentistry. Outside of practice, he's a proud dad to two wild boys and happily married to his smoking hot wife. When he isn't spending time with his family, his other addiction is trying breaking 100 on the golf course.



Brandon Allison DDS

Brandon Allison has been practicing dentistry for seven years and owning the practice with his wife Dr. Blades for five. Dr. Brandon is blessed with two wonderful children, Ellie and Cam. He specializes in CAD CAM, comprehensive restorative planning, digital smile design, implants and implant restorations. He also owns a dental lab and enjoys all facets of dental prosthesis design and fabrication. Dr. B enjoys lecturing on new technologies like 3D Printing, guided implant surgery, implant prosthetics and is adjunct faculty at the Wehrle Immersion Implant Course in Puebla, Mexico. He is in the process of obtaining credentials with the AAID, ABOI, DLT and the AGD. Dr. B loves to learn and is frequently seeking out continuums to improve the treatment he provides to patients. Dr. Brandon has received general dental and prosthodontic awards from LSUSD as well as from the local Northlake Dental Association, of which he serves on the board. When he isn't learning about dentistry he is spending time with his family, church community, mowing the lawn, spending time outdoors or tinkering with new dental innovations. Dr. B truly loves the Northshore community and feels blessed to be trusted with the care of his patients.

COURSE SCHEDULE



Aug 7 (Fri)

07:30am - 08:00am	Registration & Breakfast
08:00am - 10:00am	Prosthetic Goals
10:00am - 10:15am	Coffee Break
10:15am - 11:00am	Healed Sites Lecture
11:00am - 12:15pm	Healed Site Hands-on
12:15pm - 01:00pm	Lunch
01:00pm - 02:00pm	Immediate molar Lecture
02:00pm - 03:00pm	No Drill premolar / Molar Immediate Hands-on
03:00pm - 03:15pm	Coffee Break
03:15pm - 05:00pm	Custom Healing Abutment Hands-on

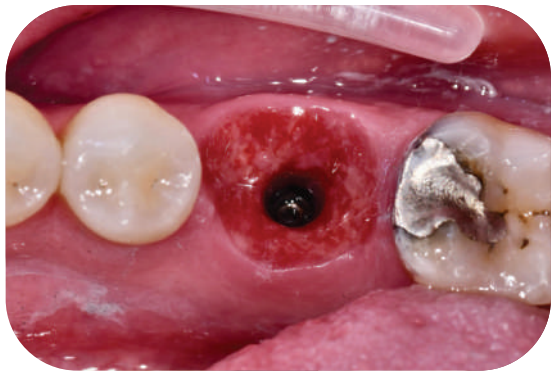

Aug 8 (Sat)

07:30am - 08:00am	Registration & Breakfast
08:00am - 10:00am	Managing compromised immediate sites
10:00am - 10:15am	Coffee Break
10:15am - 12:15pm	CTG Hands-on
12:15pm - 01:00pm	Lunch
01:00pm - 02:00pm	Zirc Polishing Hands-on
02:00pm - 03:00pm	Implant Placement & Arthropic Ridge & Defects (ARI & BD Cuff)
03:00pm - 03:15pm	Coffee Break
03:15pm - 04:15pm	Complications
04:15pm - 04:45pm	Q & A



MINEC America (MegaGen International Network of Education & Clinical Research)
Nationally Approved PACE Program
Provider for FAGD/MAGD credit.
Approval does not imply acceptance by
any regulatory authority or AGD endorsement.
10/1/2022 to 9/30/2026.
Provider ID# 322397

SPONSORED BY



This activity has been planned and implemented in accordance with the standards of the Academy of General Dentistry Program Approval for Continuing Education (PACE) through the joint program provider approval of MINEC America and Foundation Implant Training. MINEC America is approved for awarding FAGD/MAGD credit. AGD ID# (322397)